classroom®

2023 Catalog
Real School products included

BUY LOCAL

Uniform retailers have everything in store for you

Link to digital version of the buyers guide

Table of Contents

3 Toddler Styles
7 Polos
10 Woven Tops
16 Skirts & Scooters
18 Jumpers, Polo Knit Dress, Legging, & Short
20 Girls & Juniors Pants & Shorts
22 Boys & Young Men's Pants & Shorts
24 Sweaters
26 Jackets
27 Real School
30 Socks & Hosiery
32 Body Measurement Charts, How to Measure, Measuring Tips, Color Abbreviations
35 Custom Embroidery Service & Return Policy

Look for the stretch symbol on stretch twill & poplin

STRETCH

Classroom Color Abbreviations

BLK, SSBK Black	BLUU Light Blue	BUR Burgundy	CMBL Columbia Blue	DGRY Dark Gray	DNVY, SSNV Dark Navy	DKPR Dark Purple	GOLD Gold	GRY Gray	HGRY Heather Gray	HUN, SSHN Hunter Green	SSKG Kelly Green
KAK Khaki	LTB Light Blue	ORG Orange	PINK Pink	RED Red	ROY, SSRY Royal	SSLB Light Blue	TEAL Teal Blue	SSWT, WHT White	WINE Wine	YEL Yellow	

Real School Color Abbreviations

RBLK Black	RBUR Burgundy	RGRN Green	RNVY Navy	RPUR Purple	RHUN Hunter	RKAK Khaki	RLTB Light Blue	RORG Orange	RRED Red	RROY Royal Blue	RWHT White	RYEL Yellow

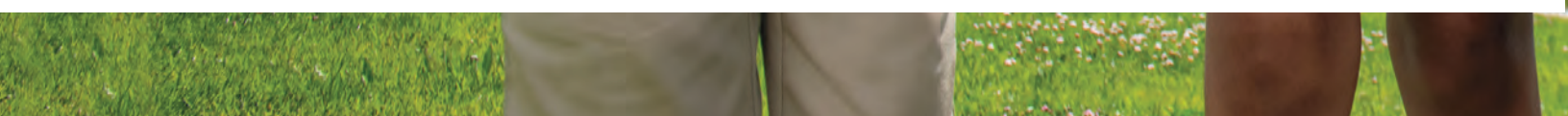

Toddler Tops

Unisex Short Sleeve Pique Polo

60% Cotton, 40% Polyester

CR832D 2T–4T

Combed cotton/poly blend in ringspun yarns, matching ribbed collar and banded sleeves, two-button placket with dyed-to-match buttons, reinforced shoulder seams and double-needle hem.

BUR DKPR DNVY GOLD HGRY ORG PINK RED SSBK SSHN SSKG SSLB SSNV SSRY SSWT TEAL YEL

Unisex Long Sleeve Pique Polo

60% Cotton, 40% Polyester

CR835D 2T–4T

Combed cotton/poly blend in ringspun yarns, matching ribbed collar and cuffs, two-button placket with dyed-to-match buttons, reinforced shoulder seams and double-needle hem.

BUR DKPR DNVY ORG RED SSHN SSKG SSLB SSNV SSRY SSWT YEL

Unisex Short Sleeve Interlock Polo

60% Cotton, 40% Polyester

CR891D 2T–4T

Combed cotton/poly blend in ringspun yarns, interlock knit, matching collar and banded sleeves, two-button placket, dyed-to-match buttons, reinforced shoulder seams and double-needle hem.

BUR DKPR DNVY RED SSHN SSKG SSLB SSNV SSRY SSWT YEL

Short Sleeve Peter Pan Blouse

55% Cotton, 45% Polyester

57320 2T–4T (Toddler)

Classic Peter Pan poplin blouse, button-placket front with matching pearlized buttons and cuff detail.

WHT

Toddler Jumpers & Scooters

Princess Seam Jumper
65% Polyester, 35% Cotton
54980 2T–4T
Twill jumper with two-button adjustable shoulder straps, two side patch pockets and front princess seams.

DNVY KAK

Zigzag Jumper
65% Polyester, 35% Cotton
54220 2T–4T
Twill jumper with drop waistband and princess seams. Zigzag topstitching and bow detail on waistband with back zip closure.

DNVY KAK

Stretch Pleated Tab Scooter
53% Cotton, 45% Polyester, 2% Spandex
55120Z 2T–4T
Pull-on stretch twill scooter with elastic back and pleated front. Two decorative button tabs and built-in poly-knit short.

STRETCH DNVY KAK

Stretch Bow Pocket Scooter
53% Cotton, 45% Polyester, 2% Spandex
55980Z 2T–4T
Pull-on stretch twill scooter with an elastic back waistband and two pockets with bow pocket detail, flat back and built-in short.

STRETCH DNVY KAK

Toddler Pants & Shorts

Unisex Pull-on Pant With Faux Fly

65% Polyester, 35% Cotton

50400 2T–4T

Pull-on twill pant with faux fly, elastic back waistband, two front pockets and double knee.

DNVY KAK

Unisex Pull-on Pant

65% Polyester, 35% Cotton

51060 2T–4T

Pull-on twill pant with full elastic waistband, two front pockets and double knee.

DNVY KAK

Unisex Pull-on Short With Faux Fly

65% Polyester, 35% Cotton

52360 2T–4T

Pull-on twill short with faux fly, elastic back waistband and two front pockets.

DNVY KAK

Unisex Pull-on Short

65% Polyester, 35% Cotton

52130 2T–4T

Pull-on twill short with full elastic waistband and two front pockets.

DNVY KAK BLK

Toddler Polo Dress, Cardigan & Jackets

Pique Polo Dress

60% Cotton, 40% Polyester
54120 2T–4T
Combed cotton/poly blend pique knit polo dress in ringspun yarns, with matching ribbed collar and banded sleeves, two-button front placket with dyed-to-match buttons, drop waist with pleated skirt.

BUR DNVY PINK RED SSHN SSLB

Unisex Cardigan

100% Acrylic
56430 2T–4T
Anti-pill V-neck cardigan with half Milano stitch, dyed-to-match buttons, two welt pockets, ribbed cuffs and hemmed bottom.

DNVY

Toddler Fleece Jacket

53% Cotton, 45% Polyester, 2% Spandex
55120Z 2T–4T
Zip-front anti-pill polar fleece jacket with dyed-to-match zipper and reflective zipper pull. Elastic cuffs and waistband and two side pockets.

DNVY

Unisex Bomber Jacket

100% Nylon Taffeta outershell, Reversed Fleece inner liner
53400R 2T–4T
Hooded nylon zip-front jacket with fleece lining, dyed-to-match zipper. Reflective zipper pull, two pockets, elastic cuffs and waistband.

NAVY

Girls & Juniors Polos

Girls Short Sleeve Interlock Polo

60% Cotton, 40% Polyester
CR858Y XS–XL (Girls), **CR858X** S–3XL (Juniors)
Combed cotton/poly blend in ringspun yarns, interlock knit, feminine fit, three-button placket with dyed-to-match buttons, matching ribbed collar, banded sleeves and double-needle hem.

BUR DKPR DNVY GOLD HGRY PINK RED SSBK SSHN SSKG SSLB
SSNV SSRY SSWT TEAL YEL

Girls Long Sleeve Interlock Polo

60% Cotton, 40% Polyester
CR854Y S–XL (Girls), **CR854X** S-3XL (Juniors)
Combed cotton/poly blend in ringspun yarns, interlock knit, feminine fit, three-button placket with dyed-to-match buttons, matching ribbed collar, hemmed cuffs and double-needle hem.

DNVY SSWT

Girls Moisture-Wicking Fem Fit Polo

100% Polyester
58632 XS–XL (Girls)
Feminine fit, stain-resistant, moisture-wicking polo with matching ribbed collar and three-button placket with dyed-to-match buttons, V-notch detail on sleeves, and a stylish curved hemline.

BUR DKPR RED SSBK SSHN SSNV SSRY SSWT TEAL

Juniors Moisture-Wicking Fem Fit Polo

100% Polyester
CR864X S–3XL (Juniors)
Feminine fit, stain-resistant, moisture-wicking polo with self collar, hemmed sleeves, three-button Y-placket, dyed-to-match buttons and rounded hemline.

BUR DKPR RED SSBK SSHN SSNV SSRY SSWT TEAL

MISSION
THEORY OF STRUCTURES
THE BOX

Boys & Young Men's Polos

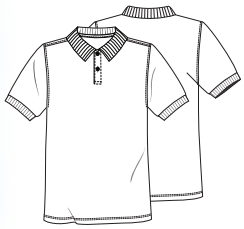

Unisex Short Sleeve Pique Polo

60% Cotton, 40% Polyester

CR832D 2T–4T (Toddler), **CR832Y** XS–XL (Youth),
CR832X S–5XL (Adult)

Combed cotton/poly blend in ringspun yarns, matching ribbed collar and banded sleeves, three-button placket (two buttons on toddler sizes)with dyed-to-match buttons, reinforced shoulder seams and double-needle hem. (CMBL& KAK not available in 2T-4T. CMBL, KAK, & YEL not available in 4xl-5xl.)

BUR CMBL DKPR DNVY GOLD HGRY ORG PINK RED SSBK SSHN
SSKG SSLB SSNV SSRY SSWT TEAL YEL

Unisex Long Sleeve Pique Polo

60% Cotton, 40% Polyester

CR835D 2T–4T (Toddler), **CR835Y** XS–XL (Youth),
CR835X S–3XL (Adult)

Combed cotton/poly blend in ringspun yarns, matching ribbed collar and cuffs, three-button placket (two buttons on toddler sizes) with dyed-to-match buttons, reinforced shoulder seams and double-needle hem. (GOLD, HGRY, SSBK, & TEAL not available in 2T–4T.)

BUR DKPR DNVY GOLD HGRY RED SSBK SSHN SSKG SSLB SSNV
SSRY SSWT TEAL

Unisex Moisture-Wicking Polo

100% Polyester

CR860Y XS–XL (Youth), **CR860X** S–3XL (Adult)

Stain-resistant, moisture-wicking polo with matching ribbed collar, hemmed sleeves, three-button placket, dyed-to-match buttons and side vents.

BUR DKPR GOLD SSKG SSLB SSNV RED SSBK SSHN SSRY SSWT TEAL

Unisex Short Sleeve Interlock Polo

60% Cotton, 40% Polyester

CR891D 2T–4T (Toddler*), **CR891Y** XS–XL (Youth), **CR891X** S–5XL (Adult)

Combed cotton/poly blend in ringspun yarns, interlock knit, matching collar and banded sleeves, three-button placket, dyed-to-match buttons, reinforced shoulder seams and double-needle hem. (GOLD, HGRY, PINK, & SSBK not available in 2T–4T; DKPR, GOLD, HGRY, SSKG & YEL not available in 4XL-5XL.) *Two buttons on toddler sizes.

BUR DKPR DNVY GOLD HGRY SSKG SSLB SSNV SSHN SSRY RED SSBK SSWT YEL PINK

Unisex Long Sleeve Interlock Polo

60% Cotton, 40% Polyester

CR873Y XS–XL (Youth), **CR873X** S–3XL (Adult)

Combed cotton/poly blend in ringspun yarns, interlock knit, matching ribbed collar and cuffs, three-button placket with dyed-to-match buttons, reinforced shoulder seams and double-needle hem.

DNVY SSWT

Girls & Juniors Woven Tops

Short Sleeve Fem-Fit Oxford Shirt

60% Cotton, 40% Polyester
57422 7-16 (Girls), **57424** S-3XL (Juniors)
Classic short sleeve Oxford with feminine shaping at sides and back darts. Traditional button-down collar, white pearlized buttons, short sleeve with bend-back hem, single pocket over left chest, back yoke and shirttail hem.

WHT LTB

Short Sleeve Stretch Peter Pan Blouse

59% Cotton, 38% Polyester, 3% Spandex
57552 XS–XL (Girls), **57554** S–3XL (Juniors)
Classic short sleeve stretch Peter Pan poplin blouse, button front with matching pearlized buttons and cuff detail.

STRETCH WHT BLUU

Long Sleeve Fem-Fit Oxford Shirt

60% Cotton, 40% Polyester
57412 7-16 (Girls), **57414** S-3XL (Juniors)
Classic long sleeve Oxford with feminine shaping at sides and back darts. Traditional button-down collar, white pearlized buttons, long sleeve placket with barrel cuffs, single pocket over left chest back yoke and shirttail hem.

WHT BLUU

Long Sleeve Stretch Peter Pan Blouse

59% Cotton, 38% Polyester, 3% Spandex
57882 XS–XL (Girls), **57884** S–3XL (Juniors)
Classic long sleeve stretch Peter Pan poplin blouse, button front with matching pearlized buttons and cuff detail.

STRETCH WHT BLUU

Peter Pan blouses include STRETCH fabric. Our poplin stretch features 145–150 gsm for complete coverage.

Short Sleeve Peter Pan Blouse

55% Cotton, 45% Polyester

57320 2T–4T (Toddler), **57322** XS–XL (Girls)

Classic Peter Pan poplin blouse, button-placket front with matching pearlized buttons and cuff detail.

WHT

Boys and Young Men's Woven Tops

Short Sleeve Oxford Shirt

60% Cotton, 40% Polyester

57661 4–7 (Boys), **57662** 8–20 (Boys), **57664** S–3XL (Young Men)

Traditional short sleeve Oxford with button-down collar, white pearlized buttons, single pocket over left chest, back yoke and shirttail hem.

WHT LTB

Long Sleeve Oxford Shirt

60% Cotton, 40% Polyester

57671 4–7 (Boys), **57672** 8–20 (Boys), **57674** S–3XL (Young Men)

Traditional long sleeve Oxford with button-down collar, white pearlized buttons, single pocket over left chest, back yoke and shirttail hem.

WHT LTB

Girls Skirts & Scooters

Stretch Fly-Front Scooter

53% Cotton, 45% Polyester, 2% Spandex
55641 4–6X (with back elastic), **55642** 7–16,
55643 8h–20h (Girls Plus), **55644** 1/2–21/22 (Juniors)
Stretch twill scooter with flat front and back panels, zip fly, two side pockets, belt loops, side vents at hemline and built-in poly-knit short.

STRETCH DNVY KAK

Stretch Double-Pleated Scooter

53% Cotton, 45% Polyester, 2% Spandex
55271A 4–6X (adjustable waist), **55272A** 7–16 (adjustable waist),
55273A 8h–20h (Girls Plus), **55274** 1/2–21/22 (Juniors)
Stretch twill scooter with double-pleat detail front and back, side pocket, side zip closure and built-in poly-knit short.

STRETCH DNVY KAK BLK

Longer Length Kick-Pleat Skirt

65% Polyester, 35% Cotton / **55791A** 4–6X (adjustable waist), **55792A** 7–16 (adjustable waist), **55793A** 8h–20h (Girls Plus), **55794** 1/2–21/22 (Juniors)
Knee-length traditional twill skirt with front and back pleats, side zip closure , inseam pocket on wearer's right and 2-inch hem for lengthening.

DNVY KAK BLK

Stretch Bow Pocket Scooter

53% Cotton, 45% Polyester, 2% Spandex
55980Z 2T–4T (with elastic), **55981AZ** 4–6X (adjustable waist, side zip), **55982AZ** 7–16 (adjustable waist, side zip)
Stretch twill scooter with bow pocket detail, four-pleat front, two flat seams on back and built-in poly-knit short.

STRETCH DNVY KAK

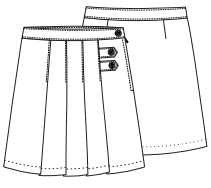

Stretch Pleated Tab Scooter

53% Cotton, 45% Polyester, 2% Spandex
55120Z 2T–4T (with back elastic), **55121AZ** 4–6X (adjustable waist), **55122AZ** 7–16 (adjustable waist), **55123AZ** 8h–20h (Girls Plus), **55124Z** 1/2–21/22 (Juniors)
Stretch twill scooter with four-pleat front, two decorative button tabs, side zip closure and built-in poly-knit short. (BLK not available in 2T-4T.)

STRETCH DNVY KAK BLK

Jumpers, Polo Knit Dress, Legging & Modesty Short

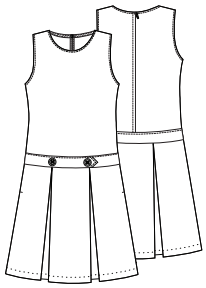

Kick-Pleat Jumper

65% Polyester, 35% Cotton

54451 4–6X (Girls), **54452** 7–16 (Girls),
54453 8h–20h (Girls Plus)

Twill jumper with front and back pleats, decorative button detail at waistband, two side seam pockets and back zip closure.

DNVY KAK

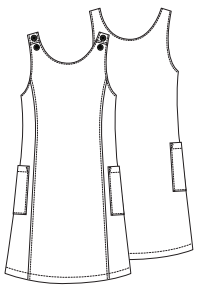

Princess Seam Jumper

65% Polyester, 35% Cotton

54980 2T–4T (Toddler), **54911** 4–6X (Girls), **54912** 7–16 (Girls),
54913 8h–20h (Girls Plus)

Twill jumper with two-button adjustable shoulder straps, two side patch pockets and front princess seams. (BLK not available in 2T–4T.)

DNVY KAK BLK

Legging

93% Combed Cotton, 7% Spandex
59412 XXS–XL (Girls), **59414** S–XL (Juniors)
Cotton/Elastic-waist knit legging.

DNVY BLK

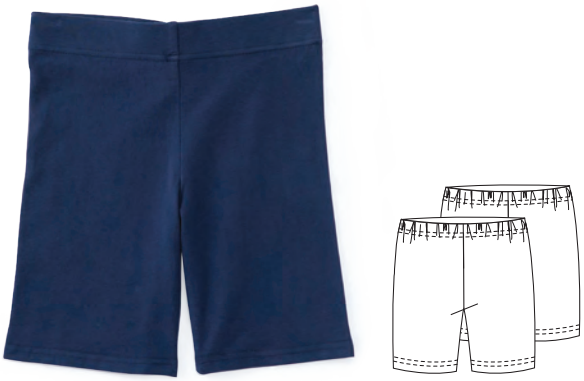

Modesty Short

93% Combed Cotton, 7% Spandex
59402 XXS–XL (Girls), **59404** S–XL (Juniors)
Cotton/Elastic-waist knit modesty short.

DNVY BLK

Pique Polo Dress

60% Cotton, 40% Polyester
54120 2T–4T (Toddler), **54121** 4–6X (Girls),
54122 XS–XL (Girls)
Combed cotton/poly blend pique knit polo dress in ring-spun yarns, with matching ribbed collar and banded sleeves, three-button placket with dyed-to-match buttons, drop waist with pleated skirt. Two-button placket for 2T–4T.

BUR DNVY PINK RED SSHN SSLB

Zigzag Jumper

65% Polyester, 35% Cotton
54220 2T–4T (Toddler), **54221** 4–6X (Girls),
54222 7–16 (Girls)
Twill jumper with drop waistband and princess seams. Zigzag topstitching and bow detail on waistband with back zip closure.

DNVY KAK

Girls & Juniors Pants & Shorts

Stretch "Matchstick" Narrow Leg Pant

53% Cotton, 45% Polyester, 2% Spandex
51281A 4–6X (adj. waist), **51282** 7–16 (adj. waist),
51283A 8h–20h (Girls Plus), **51284** 1/2–21/22 (Juniors)
Stretch twill pant with a leaner silhouette, two front pockets, one back welt pocket, belt loops, fly front and button closure.

STRETCH BLK DNVY KAK

Mid Rise Pant

53% Cotton, 45% Polyester, 2% Spandex
51071AZ 4–6X (adj. waist), **51072AZ** 7–16 (adj. waist),
51073AZ 8h–20h (Girls Plus), **51074Z** 1/2–21/22 (Juniors),
51074TZ 1/2–15/16 (Juniors Tall)
Stretch twill pant with a lower rise that sits below the natural waist with a short fly, two front pockets, one back welt pocket, belt loops and hook-and-eye closure. (BLK not available in Juniors Tall.)

STRETCH BLK DNVY KAK

Flat-Front Pant

53% Cotton, 45% Polyester, 2% Spandex
CR101K 4–6X (with elastic), **CR101Y** 7–16 (adj. waist),
CR101X 1/2–21/22 (Juniors)
Traditional stretch twill pant sits at the natural waist, with two front pockets, one back welt pocket and button closure.

STRETCH BLK DNVY KAK

Stretch "Matchstick" Short

53% Cotton, 45% Polyester, 2% Spandex
52221A 4–6X (adj. waist), **52222** 7–16 (adj. waist),
52223A 8h–20h (Girls Plus), **52224** 1/2–21/22 (Juniors)
Stretch twill short with a leaner silhouette, with two front pockets, one back welt pocket, belt loops, fly front and button closure.

STRETCH BLK DNVY KAK

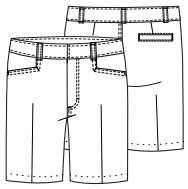

Mid-Rise Short

53% Cotton, 45% Polyester, 2% Spandex
52071AZ 4–6X (adj. waist), **52072AZ**, 7–16 (adj. waist),
52073AZ 8h–20h, (Girls Plus),
52074Z 1/2–21/22 (Juniors)
Twill stretch short with lower rise sits below the natural waist, with a short fly, two front pockets, back welt pocket and hook-and-eye closure.

STRETCH BLK DNVY KAK

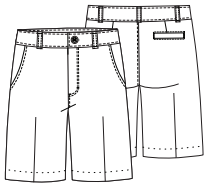

Flat-Front Short

53% Cotton, 45% Polyester, 2% Spandex
CR201K 4–6X (adj. waist), **CR201Y** 7–16 (adj. waist),
CR201X 1/2–21/22 (Juniors)
Traditional stretch twill short sits at the natural waist, with two front pockets, one back welt pocket and button closure.

STRETCH BLK DNVY KAK

Boys & Young Men's Polos, Pants & Shorts

Flat-Front Pant With Double Knee

65% Polyester, 35% Cotton
CR003K 4–7 (adj. waist), **CR003Y** 8–20 (adj. waist), **CR003L** 8–16 (Slim, adj. waist), **CR003H** 8H–20H (Husky, adj. waist), **CR003S** 28–42 (30" inseam), **CR003X** 28–48 (32" inseam), **CR003T** 28–42 (35" inseam)
Traditional flat-front, 8-oz twill pant with two front pockets, two back welt pockets, hook-and-eye closure and double knee (up to 20H).

BLK DNVY KAK

Stretch Narrow-Leg Pant

53% Cotton, 45% Polyester, 2% Spandex
50481A 4–7 (adj. waist), **50482** 8–20 (adj. waist), **50483A** 8H–20H (Husky, adj. waist), **50484** 28–42 (32" inseam), **50484S** 28–42 (30" inseam)
Slim fit, stretch twill pant with wider belt loops, button closure, two front pockets and two back welt pockets.

BLK DNVY KAK

Unisex Pull-on Pant

65% Polyester, 35% Cotton
51060 2T–4T, **51061N** 4–7, **51062** 8–16, **51063** 8H–20H (Husky),
Pull-on twill pant with full elastic waistband, two front pockets and double knee. (DNVY available in S-3XL)

BLK DNVY KAK

Unisex Pull-on Short

65% Polyester, 35% Cotton
52130 2T–4T, **52131N** 4–7, **52132** 8–16, **52133** 8H–20H (Husky)
Pull-on twill short with full elastic waistband and two front pockets.

BLK DNVY KAK

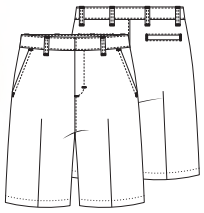

Flat-Front Short

65% Polyester, 35% Cotton
CR203K 4–7 (adj. waist), **CR203Y** 8–20 (adj. waist), **CR203L** 8–16 (Slim, adj. waist), **CR203H** 8H–20H (Husky, adj. waist), **CR203X** 28–48 (Men's)
Traditional flat-front, 8-oz twill shorts with two front pockets, two back welt pockets and hook-and-eye closure.

BLK DNVY KAK

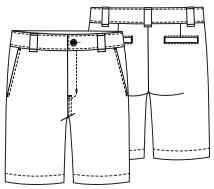

Stretch Slim-Fit Short

53% Cotton, 45% Polyester, 2% Spandex
52481A 4–7 (adj. waist), **52482A** 8–20 (adj. waist), **52483A** 8H–20H (Husky, adj. waist), **52484** 28–42 (Men's)
Slim fit, stretch twill short with wide belt loops, two front pockets, two back welt pockets and front button closure.

BLK DNVY KAK

Sweaters

Unisex Cardigan

100% Acrylic
56430 2T–4T (Toddler), **56432** XS–XL (Youth),
56434 S–3XL (Adult)
V-neck anti-pill cardigan sweater in a half Milano stitch, dyed-to-match buttons, two welt pockets, ribbed cuffs and hemmed bottom. (2T–4T only available in DNVY.)

BLK BUR DNVY HGRY HUN RED ROY

Unisex Long Sleeve V-Neck

100% Acrylic
56702 XS–XL (Youth), **56704** S–3XL (Adult)
V-neck anti-pill pullover sweater in a half Milano stitch with ribbed cuffs, neckline and hem.

BLK BUR DNVY HGRY HUN RED ROY

Unisex V-Neck Vest

100% Acrylic
56912 XS–XL (Youth), **56914** S–3XL (Adult)
V-neck anti-pill pullover sweater vest in a half Milano stitch with ribbed neckline, armholes and hem.

BLK DNVY HGRY HUN RED ROY

Girls Cardigan

100% Acrylic
56422 XS–XL (Girls)
Jewel-neck anti-pill cardigan in a half Milano stitch with ribbed neckline, cuffs and hem. Narrow button placket with dyed-to-match buttons.

DNVY

Jackets

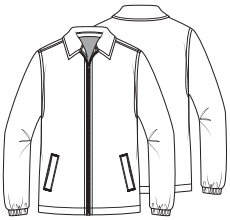

Unisex Coach Jacket

100% Nylon Taffeta outershell, Reversed Fleece inner liner
CR301Y XS–XL (Youth), **CR301X** S–3XL (Adult)
Nylon zip-front coach jacket with fleece lining, classic collar, dyed-to-match zipper closure, an inside chest pocket, two front welt pockets and elastic cuffs. Wind- and water-resistant.

NAVY

Unisex Bomber Jacket

100% Nylon Taffeta outershell, Reversed Fleece inner liner
53400R 2T–4T, **53402** XS–XL (Youth), **53404** S–3XL (Adult)
Hooded nylon zip-front jacket with fleece lining, dyed-to-match zipper. Reflective zipper pull, two pockets, elastic cuffs and waistband. Youth and Adult include inside chest pocket and zip side pockets. (2T-4T only available in NAVY.)

BLK BUR HUN NAVY

Unisex Polar Fleece Jacket

100% Polyester
59200R 2T–4T, **59202** XS–XL (Youth), **59204** S–3XL (Adult)
Zip-front anti-pill polar fleece jacket with dyed-to-match zipper and reflective zipper pull. Elastic cuffs and waistband and two side pockets. (2T-4T only available in DNVY.)

BLK BUR DNVY HUN

Short Sleeve Pique Polo

60% Cotton, 40% Polyester
68112 XS–XL (Youth), **68114** S–XL (Adult)
Short sleeve pique polo with a three-button placket, side vents, droptail hem and matching ribbed collar, banded sleeves and buttons.

RBUR RHUN RLTB RNVY RRED RROY RWHT

Fashion Colors

RGRN

Everybody Pull-on Jogger Pant

98% Cotton , 2% Spandex
60000 2T– 4T (Toddler), **60002** 4 - 18 (Youth),
60003 8H - 20H (Husky)
The Everybody pull-on jogger pant with fully elasticized waist and leg opening with chop pockets. Easy-care Cotton Spandex brushed twill.

STRETCH DNVY KAK

Everybody Pull-on Short

98% Cotton, 2% Spandex
62020 2T–4T (Toddler), **62022** 4 - 18 (Youth),
62023 8H - 20H (Husky)
The Everybody fully elasticized pull-on shorts with chop pockets. Easy-care Cotton Spandex brushed twill.

STRETCH DNVY KAK

Pleated-Front Pull-on Scooter

60% Cotton, 40% Polyester
65320 2T–4T (Toddler), **65322** 4–16 (Girls),
65323 8h–20h (Girls Plus), **65324** 1/2–15/16 (Juniors)
Girls pleated pull-on twill scooter with full elastic back.
Built-in poly-knit shorts. Easy-care Cotton Polyester twill.

RNVY RKAK

Real School Girls & Juniors Jumper, Pants & Short

Drop-Waist Jumper w/Ribbon Bow

60% Cotton, 40% Polyester
64230 2T–4T (Toddler), **64232** 4–16 (Girls),
64233 8h–20h (Girls Plus)
Girls princess seam drop-waist jumper with matching grosgrain ribbon trim and bow, zipper back for easy access. Easy-care Cotton Polyester twill.

DNVY KAK

Flat-Front Pant

60% Cotton, 40% Polyester
61072 4–16 (Girls) (adj. waistband), **61073** 8h-20h (Girls Plus) (adj. waistband), **61074** 1/2-15/16 (Juniors) (set waist)
Mid-rise twill pant with button closure, two front pockets and one back welt pocket. Easy-care Cotton Polyester twill.

DNVY KAK

Flat-Front Short

60% Cotton, 40% Polyester /**62072** 4–16 (Girls) (adj. waistband), **62073** 8h–20h (Girls Plus) (adj. waistband), **62074** 1/2-15/16 (Juniors) (set waist)
Mid-rise twill short with button closure, two front pockets and one back welt pocket. Easy-care Cotton Polyester twill.

RNVY RKAK

5-Pocket Stretch Skinny Leg Pant

98% Cotton, 2% Spandex / **61332A** 4-16 (Girls) (adj. waistband), **61334** 1/2-15/16 (Juniors) (set waist)
Classic 5-pocket stretch twill jean styling with modern skinny fit, mid-rise waist, belt loops, zip fly and button closure. Easy-care Cotton Spandex brushed twill.

RNVY RKAK

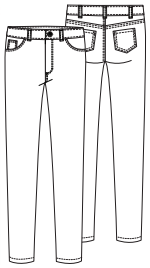

5-Pocket Stretch Skinny Leg Pant

98% Cotton, 2% Spandex / **60242A** 4–18 (Boys) (adj. waistband), **60244** 30-38 (Men's) (set waist)
Classic-5-pocket stretch twill jean styling, fitted throughout hip and thigh, slim leg opening, belt loops, zip fly and button closure. Easy-care Cotton Spandex brushed twill.

STRETCH RNVY RKAK

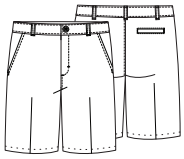

Flat-Front Short

60% Cotton, 40% Polyester /**62362** 4–18 (Boys) (adj. waistband), **62363** 8H–20H (Husky) (elastic back), **62364** 30-38 (Men's)(set waist)
Flat-front twill short with button closure, two front pockets and one back welt pocket. Easy-care Cotton Polyester twill.

RNVY RKAK

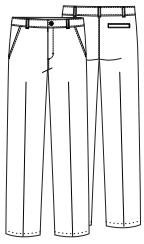

Flat-Front Pant

60% Cotton, 40% Polyester /**60362** 4–18 (Boys) (adj. waistband), **60363** 8H–20H (Husky) (elastic back), **60364** 30-38 (Men's)(set waist)
Flat-front twill pant with button closure, two front pockets and one back welt pocket. Easy-care Cotton Polyester twill.

RNVY RKAK

Socks & Hosiery

Unisex Athletic No-Show Socks
Bamboo Rayon blend, seamless toe, cushioned footbed (3 pk.)
5HM501 S-XL

WHT

Unisex Athletic Crew Socks
Bamboo Rayon blend, seamless toe, cushioned footbed (3 pk.)
5HM401 S-XL

WHT

Unisex Ribbed Crew Socks
Bamboo Rayon blend, seamless toe (3 pk.)
5HM001 XS-XL

BLK BUR DNVY HUN KAK WHT

Girls & Juniors Triple Roll Socks
Bamboo Rayon blend, seamless toe (3 pk.)
5HF111 XS-XL

BLK BUR DNVY HUN RED WHT

sock size	shoe size
XS	6.5-10
S	9–2.5
M	2–5.5
L	4–10
XL	6–12

sock size	height	weight
2-4	33”-39”	24-30 lbs.
4–6	39”–45”	28–38 lbs.
6–8	45”–51”	38–50 lbs.
8–10	51”–56”	50–62 lbs.
10–12	56”– 60”	62–74 lbs.
12–14	60”– 64”	74–110 lbs

weight	fit
95–130 lbs.	Petite
125–160 lbs.	Average
155–180 lbs.	Tall

Girls & Juniors Opaque Tights

Bamboo Rayon blend, seamless toe (Single Pk.)
5HF201 (2-4 to 12-14), **5HF202** (Petite-Tall)

BLK BUR DNVY GRY HUN RED WHT

Girls & Juniors Cable Knit Tights

Bamboo Rayon blend, seamless toe (Single Pk.)
5HF301 (2-4 to 12-14), **5HF302** (Petite-Tall)

BLK BUR DNVY GRY HUN RED WHT

Girls & Juniors Opaque Knee-High Socks

Bamboo Rayon blend, seamless toe (3 pk.)
5HF101 S-XL

BLK BUR DNVY GRY HUN RED WHT

Girls & Juniors Cable Knit Knee-High Socks

Bamboo Rayon blend, seamless toe (3 pk.)
5HF102 XS-XL

BLK BUR DNVY GRY HUN RED WHT

sock size	shoe size
XS	6.5-10
S	9–2.5
M	2–5.5
L	4–10
XL	6–12

sock size	height	weight
2-4	33”-39”	24-30 lbs.
4–6	39”–45”	28–38 lbs.
6–8	45”–51”	38–50 lbs.
8–10	51”–56”	50–62 lbs.
10–12	56”– 60”	62–74 lbs.
12–14	60”– 64”	74–110 lbs

weight fit	
95–130 lbs.	Petite
125–160 lbs.	Average
155–180 lbs.	Tall

Body Measurement Charts (inches)

toddler

sizes	2T	3T	4T
height	35	38	41
weight (lbs)	28 - 30	30 - 33	34 - 36
chest	21	22	23
waist	20	21	22
hip/seat	21	22	23

girls

sizes	4	5	6	6x	7	8	10	12	14	16
	XS				S		M		L	
height	39 - 41	42 - 44	45 - 47	48 - 49	50 - 51	52 - 53	55 - 56	57 - 58	61	62 - 63
chest	22 - 22.5	23 - 23.5	24 - 24.5	25 - 25.5	25.5 - 26.5	26.5 - 27.5	28 - 29	29.5 - 30.5	31 - 32	32.5 - 33.5
waist	20.5 - 21	21.5 - 22	22.5 - 23	23.5 - 24	23.5 - 24	24 - 24.5	25 - 25.5	26 - 27	27 - 28.25	28 - 29.5
hip/seat	22 - 22.5	23 - 23.5	24 - 24.5	25 - 25.5	27.5 - 28.5	28.5 - 29	29 - 29.5	31 - 32.5	33.5 - 35	36 - 37
inseam	16	18.25	20.25	21.25	22.75	24	25	26.25	27.5	28.75

girls plus

sizes	8h	10h	12h	14h	16h	18h	20h
height	52 - 53	55 - 56	57 - 58	61	62 - 63	63 - 64	64
chest	29.5 - 30.5	31 - 32	32.5 - 33.5	34 - 35	35.5 - 36	36.5 - 37	38 - 39
waist	27 - 27.5	28 - 29	29.5 - 30	31 - 31.5	32 - 33	33.5 - 34	35 - 35.5
hip/seat	30.5 - 31	32 - 33	33.5 - 34.5	35 - 36	37.5 - 38	38.5 - 39.5	40 - 41.5
inseam	24	25	26.25	27.5	28.75	29	29.5

juniors/adults

sizes	1/2	3/4	5/6	7/8	9/10	11/12	13/14	15/16	17/18	19/20	21/22
	YXS		AS		AM	AL	AXL	A2XL		A3XL	
chest	31 - 31.5	33 - 33.5	34 - 34.5	35 - 36	36 - 37	37.5 - 38	39 - 40	40.5 - 41.5	42.5 - 43.5	44.5 - 45.5	46.5 - 47.5
waist	25 - 25.5	25.5 - 26	26 - 26.5	28 - 29	29 - 30	32	33.5 - 34	34 - 34.5	36.5 - 37	39	40
hip/seat	34 - 34.5	35 - 35.5	36 - 36.5	37 - 38	38 - 38.5	39.5 - 40	41 - 42	42.5 - 43.5	44.5 - 45.5	46.5 - 47	48 - 48.5
inseam	31	31	31	31	31	31	31	31	31	31	31

Body Measurement Charts (inches)

boys

sizes	4	5	6	7	8	10	12	14	16	18	20
	XS			S		M		L		XL	
height	39-41	42 - 44	45 - 47	50 - 51	52 - 53	55 - 56	57 - 58	61	62 - 63	64 - 65	66 - 67
chest	21 - 22	23	24	24 - 24.5	25.5 - 26.6	26 - 27	28.5	30.5	32	33 - 34	35
waist	20.5 - 21	21.5 - 22	22.5 - 23	23.5 - 24	24.5-25	25.5 - 26	26.5 - 27	27.5 - 28	28.5 - 29	30 - 30.5	31 - 31.5
hip/seat	23.5 - 24	24 - 25	25 - 26	25 - 26.5	27-28	28 - 29	33	35	37	39	40
inseam	16	17.5	19	20.5	22	23	24	25.5	26.5	28	29

boys slim

sizes	8s	10s	12s	14s	16s
height	52 - 53	55 - 56	57 - 58	61	62 - 63
chest	25 - 26	27 - 28	29 - 30	29.5 - 30.5	31 - 32
waist	22 - 22.5	23 - 23.5	24	25 - 25.5	26.5 - 27
hip/seat	25 - 26	27 - 28	29 - 30	29.5 - 30.5	31 - 32
inseam	23	24	25	26 1/2	28

boys husky

sizes	8h	10h	12h	14h	16h	18h	20h
height	52 - 53	55 - 56	57 - 58	61	62 - 63	64 - 65	66 - 67
chest	28.5 - 29.5	30 - 31	32 - 33	34 - 35	36 - 37	38 - 39	40 - 41
waist	26 - 27.5	27 - 28.5	28.5 - 29.5	29.5 - 31	31 - 32	32 - 33.5	33.5 - 34.5
hip/seat	28.5 - 29.5	30 - 31	32 - 33	34 - 35	36 - 37	38 - 39	40 - 41
inseam	22	23	24	25.5	26.5	28	29

young men's

sizes	28	29	30	31	32	33	34	36	38	40	42	44	46	48
	YXS				YS		YM		YL		YXL	2XL		3XL
chest	32-33	33-34	34-35	35-36	36-37	37-38	38-39	40-41	42-43	44-45	46-47	48-49	50-51	52-53
waist	26.5	28	29	30 - 30.5	31.5 - 32	33	34	36	38	40	42	44	46	48
hip/seat	33 - 34	34 - 35	35 - 36	36 - 37	37 - 38	40 - 41.5	42 - 43.5	44 - 45.5	46 - 47	48 - 49	49.5 - 50	51.5 - 52	52 - 53	54 - 55
inseam short	30	30	30	30	30	30	30	30	30	30	30	—	—	—
inseam reg	32	32	32	32	32	32	32	32	32	32	32	32	32	32
tall inseam	35	35	35	35	35	35	35	35	35	35	35	—	—	—

How to Measure

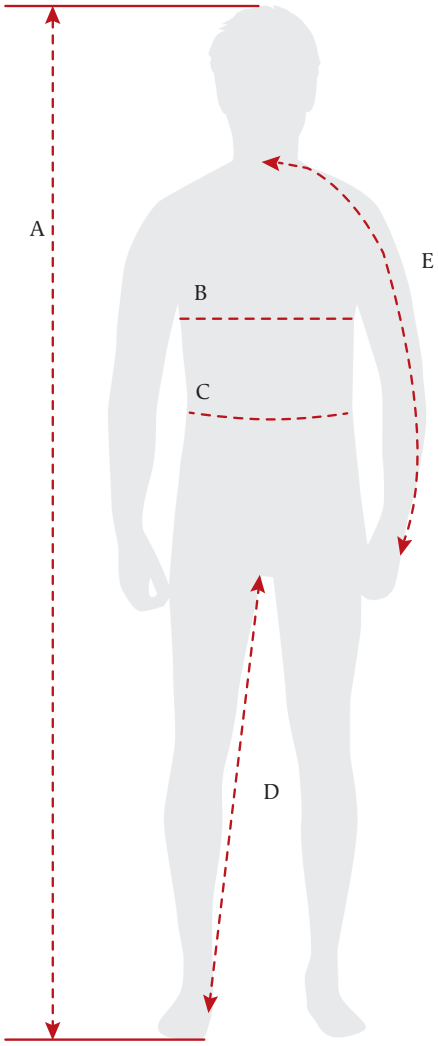

Measuring Tips

We want to ensure your customer's child has the best fit possible, so here are some tips to help you order the correct size.

- When using a measuring tape, do not pull tape taut against the body but rather place tape loosely to allow for movement and breathing. (If the parent gets home and doesn't have a measuring tape, they can use a piece of string. After measuring, they can lay the string against a ruler or yard stick.)
- We suggest placing two fingers within the circumference of the tape when measuring the child, as this is a proportional amount to allow for breathing ease.
- Each child grows at a different rate, so you may want to purchase a larger size if your child is close to the body measurements shown.
- Many of our youth products feature adjustable waists and other growth features that make finding the perfect fit that much easier.

A: HEIGHT
Stand in stocking feet with feet together and back to a wall.
Measure from the floor to the top of the head.

B: CHEST
Measure under child's arms at the fullest point of chest. When measuring your child, place two fingers within the tape to allow for movement and breathing for best fit.

C: WAIST
Measure around the waist (not over pants) at your child's natural waistline. When measuring your child, place two fingers within the tape to allow for movement and breathing for best fit.

D: INSEAM
Measure a similar pant that fits your child well. Measure pant from the crotch intersection down to the bottom of the pant hem.

E: SLEEVE
Measure from child's center back neck, across shoulder, down arm to wrist bone.

Classroom Color Abbreviations

BLK, SSBK Black	BLUU Light Blue	BUR Burgundy	CMBL Columbia Blue	DGRY Dark Gray	DKPR Dark Purple	DNVY, SSNV Dark Navy	GOLD Gold
GRY Gray	HGRY Heather Gray	HUN, SSHN Hunter Green	SSKG Kelly Green	KAK Khaki	LTB Light Blue	ORG Orange	PINK Pink
RED Red	ROY, SSRY Royal	SSLB Light Blue	TEAL Teal Blue	SSWT, WHT White	WINE Wine	YEL Yellow	

Real School Color Abbreviations

RBLK Black	RBUR Burgundy	RGRN Green	RNVY Navy	RPUR Purple	RHUN Hunter	RKAK Khaki	RLTB Light Blue
RORG Orange	RRED Red	RROY Royal Blue	RWHT White	RYEL Yellow			

Custom Embroidery Available

- Customize uniforms with a logo
- Quick turnaround
- Competitive prices
- Orders of any size
- State-of-the-art equipment
- Numerous options for logo placement
- High-quality stitching
- Wide selection of thread colors

Add embroidery to your order today.

For additional information, please contact Customer Care at 800.283.7272.

Return Policy

2022 Classroom Uniforms Return Policy.
Careismatic Brands is fully committed to providing quality products and service. Products with quality issues may be returned within 30 days of the invoice date. The following guidelines will help expedite the process and will ensure that the proper credit is being applied to your account.

- A Return Authorization (RA) number is required for returned merchandise. Please contact Customer Care at 888-671-8754. Be prepared to provide the corresponding invoice number for the merchandise being returned.
- Your RA number will be issued by email or fax. Please discuss your preference with your Customer Care representative.
- Unauthorized returned merchandise will not be credited or returned.
- We reserve the right to deny issuing credit for damaged garments due to misuse, abuse, alteration or excessive wear.
- Returns are subject to a 20% restocking fee.
- Transshipping (shipping, drop-shipping or forwarding merchandise for resale to any location) without express prior written consent is prohibited.
- Prices are subject to change without prior notice.

If you have any questions about these policies, please contact our Customer Care Department at 888-671-8754 or fax 888-283-7271 for further assistance.

CBICentral.com

Manage your Classroom School Uniforms business in the easiest way:

- Check inventory status and product descriptions.
- Place orders 24 hours a day.
- Review history and account history, and open order status.
- Download marketing materials.
- Receive promotional offers exclusive to web customers. It's free and easy to sign up.

Customer Care Representatives
M-F 6:00 AM - 4:00 PM Pacific Time
Phone: 888-671-8754
Fax: 888-283-7271

9800 De Soto Ave., Chatsworth, CA 91311
Toll-free: 888-671-8754 Fax: 888-283-7271
Order 24/7: CBICentral.com
Info: classroomuniforms.com

classroom®

REAL SCHOOL UNIFORMS

1119 Colorado Ave., Santa Monica, CA 90401
Toll-free: 888.671.8754 Fax: 888.283.7271
Order 24/7: CBICentral.com
Info: classroomuniforms.com
CBICentral.com

Classroom School Uniforms are
only sold at authorized retailers.